

# THE STRENGTHENING CONSERVATION CAPACITY PROJECT IN PAPUA NEW GUINEA



## A TRAINING WORKSHOP REPORT

ON



## MODULE 6: ECONOMIC AND VALUE OF BIODIVERSITY CONSERVATION



The SCCP is Proudly Funded by the John D & Catherine T  
MacArthur Foundation

Cover Photo by Waka kaku: Group photo of some of the Participants.

Training Report by: Mr. Tom Pringel, Project Manager & Training Coordinator, Strengthening Conservation Capacity Project (SCCP).

Logistic Support Person: Mr. Waka Kaku, Assistant Officer, SCCP

Master Trainer & Facilitator: Mr. John Geno Lagani  
Department of Environment & Conservation  
Professor Simon Sauli  
Post Graduate Studies  
School of Natural of Natural & Physical Sciences  
University of Papua New Guinea

The training report and any other information generated through this project should not be used for financial gains except for the purpose of the project.

September 2008

## **Acknowledgement**

The Project acknowledges Mr. John Genolagani and Professor Simon Saulei for running the training on Economic and Values of Biodiversity Conservation.

The Motupore Island Research Center - UPNG Staffs and Management for all the support given during the training. Certainly, they have been tremendous over the years during the times SCCP has been conducting workshops and trainings.

Thou we were unable to get the guest speaker on time to deliver the key note speech in the closing ceremony of the training program; we were fortune enough to get him in towards the end of the ceremony where he was able to gave his speech. He is non other than the Executive Director of CELCOR, Mr. Damien Ase. Thanks for at least making it to the Island of Motupore.

The UPNG Transport Division has been helpful in providing transport during the field trips.

Many thanks to the John D & Catherine T MacArthur Foundation for the endless financial support over the last 4.8 years.

Lastly but not the least, many thanks to all the participants who have made an effort to travel in from different Provincial Centers to attend the training. The punctuality and discipline in keeping the house keeping rules has been great. The SCCP would like to take this opportunity to thank you for your professional conduct. I would hope to see you all in some of the other SCCP trainings in the not too distant future.

| <b>Content</b>  | <b>Page</b> |
|---|-------------|
| Acknowledgement.....  | i           |
| List of Acronyms .....  | iii         |
| Executive Summary.....  | - 1 -       |
| Introduction.....   | - 1 -       |
| Duration of Training .....  | - 2 -       |
| The Objective of the Training.....  | - 2 -       |
| Selection criteria for Target Groups & Individuals.....                           | - 2 -       |
| Logistic Arrangement.....   | - 2 -       |
| Methodology Used in Teaching.....   | - 3 -       |
| Materials Used in the Training .....  | - 3 -       |
| Materials Made Available before and after the training .....                      | - 3 -       |
| Course Evaluation .....   | - 3 -       |
| Rating of the Course .....  | - 4 -       |
| General comments .....  | - 4 -       |
| Future Plans for the Module 6 .....   | - 4 -       |
| Conclusion.....   | - 4 -       |
| Appendix 1: Training Programme for Module 6: Economic and Value of Biodiversity . | - 5 -       |
| Appendix 2: Names of Participants .....   | - 7 -       |
| Appendix 3: SCCP Training/Course Feed Back form.....                              | - 9 -       |
| Photos from the Training .....  | - 11 -      |

## List of Acronyms

|      |   |
|------|---|
| CBO  | Community Based Organisation                |
| NGO  | Non Government Organisation                 |
| NP   | National Parks                              |
| PNG  | Papua New Guinea                            |
| SCCP | Strengthening Conservation Capacity Project |
| UPNG | University of Papua New Guinea              |
| MIRC | Motupore Island Research Centre             |
| GDP  | Gross Domestic Product                      |
| NP   | National Park                               |

## **Executive Summary**

The Strengthening Conservation Capacity Project run its first training in “Module 6: Economic & Value of Biodiversity Conservation” on the Island of Motupore for 1 week starting on the 8<sup>h</sup> of September and ending on the 12<sup>th</sup> of September 2008. The training was conducted on the Island of Motupore in the Central Province.

Out of a total of 25 participants, 5 withdraw their participation in the last minute while 7 never verified their reason for not attending after being sent the selection notice. The 13 participant's who made it to MIRC, successfully completed the short course.

This training has been the first for the Module 6. As always in most first trainings of SCCP; this module fell short of scoring excellent in its overall feedback assessment. The SCCP will continue to use the feedback information collected at the end of the training to capture information that will make this training an innovative yet adaptive course that captures capacity building needs in real time. Hopefully, the 2<sup>nd</sup> training will score excellent in its overall assessment.

Despite the small yet significant number of trainees, all participants enjoyed the course including the field trips and exercises that were undertaken. All these who attended were very professional people from top to middle class executives of Government and NGOs, Community Based Organisation (CBOs) representatives, educators, students from existing education institutes and landowner group representatives.

The field trips were enjoyable especially the trip up to the Varirata National Park and the Markets around the City.

It is hoped that the next planned training possibly up in Goroka in 2009 would attract greater participation as seen in the last training conducted earlier this year during the month of April and May 2008.

## **Introduction**

The Intrinsic Values of Biodiversity; Biodiversity & Environment Degradation; Global Warming, Climate Change, Carbon Trade, Protected Area and Ecotourism, Agriculture, Deforestation and Loss of Biodiversity, Bio-prospecting and Bio-piracy, Intellectual Property Right, Invasive Species, The Supply, Demand Factors and Management Mechanisms in sustainably managing and benefiting from Biodiversity Conservation is a hot topic in political arena on a global and local scale.

The SCCP took it to a capacity building level when it ran the course on “Economic and Value of Biodiversity Conservation. This training was not about pure economic that usually implies economic jargons such inflation, supply- demand and pricing factors, GDP and of course money and so forth. This biodiversity economics course was unusual; this training basically looked into the hidden priceless values that directly and indirectly influence the main stream (monitory) economics.

It is envisaged that the training has shown the importance of biodiversity conservation. Not only did the course show why conservation should be promoted but highlighted economic incentives in biodiversity conservation.

### **Duration of Training**

The two week training was attended by 13 participants from all around PNG. The course was conducted from the 8<sup>th</sup> to the 12 of September 2008 at MIRC, Central Province, PNG. See Appendix 1: Strengthening Conservation Capacity Program

Appendix 2: Names of Course Participant

### **The Objective of the Training**

The objective of the training was to train trainees to be conservation educators/trainers, Protected Area Implementers, Managers, Designers/Planners, Advisors and other activities that can empower or enhance biodiversity conservation and protection or any other forms of conservation activities.

### **Selection criteria for Target Groups & Individuals**

- Biodiversity & Conservation Area Practitioners from National, Provincial and local Government and NGOs (field officers, PA Officers, PA Rangers, PA committees)
- Educational Institutions, Relevant Statutory Authorities and Individuals involved in environment and conservation programs or environment and conservation education practitioners, and any other interested group and individual who wish to establish Protected Areas in their local community

The Target Groups:

- Existing Conservation Practitioners including CBOs, NGOs, Statutory Entities and Companies involved in activities related to Biodiversity Conservation and Environmental Protection
- The Government Agencies involved in the formulation, establishment administration and enforcement of PAs in PNG at all levels of Government
- Under graduate and post graduate students
- Technical officers such as policy makers and planners from companies, NGOs and statutory bodies
- Researchers and project developers at provincial and national level
- Any other necessary groups and individuals

### **Logistic Arrangement**

All participants outside of Port Moresby met their own traveling expenses. Transport within NCD and Central Province was provided by the SCCP including lunch, dinner, breakfast, accommodation and other logistics during the training. Similarly, the training materials were provided by the SCCP as well. Certificates were presented upon successful completion of the module/training.

### **Methodology Used in Teaching**

The methodology used in the teaching included Power Point Presentations followed by plenary discussion, group discussion and presentations, written exercises on selected topics, practical exercises and field trips. Due to time limitation 2 hours of the evening were taken up for teaching as well as group discussions on daily basis.

### **Materials Used in the Training**

Handouts, Laptop Computers, Multimedia Projector, butcher papers, whiteboard, Whiteboard markers, permanent markers, butcher papers, sticky tapes, course handbook, manila folders, biro, lecture pads, portable printers, A4 size papers, digital cameras, CD-RW, stapler & stapling pins, patrol box, reference materials in printed and electronic format.

### **Materials Made Available before and after the training**

All materials needed for the training were printed and made available in hard copies. Selected reference materials

All the materials used in the training have been burnt onto CD and will be distributed amongst the trainees. Included on the CD ROM will be the lecture notes for Power Point Presentations made during the entire training workshop. Other electronic materials include recommended reading materials and quoted reference material as well as practical exercises and photos of the workshop will also be included in the CD ROM.

### **Course Evaluation**

The trainees were given feedback forms at the beginning of the training. The training feedback forms were collected at the end of the workshop and assessed. The purpose of the feedback form is to evaluation and to assess whether or not the training was meeting the expectations of the trainees as well as identifying overlaps, gaps and to take on board any comment so that the course content can be improved for future trainings.

The SCCP takes an open approach in the implementation of this project. The evaluation is made public to further improve the work that the SCCP has already done. It is the hope of the SCCP to make the experiential information available for all stakeholders to take on board and further improve the deliverance of such quality training without reinventing the wheels at the cost of those who willingly donate in good faith. The environmental issues such as global warming and environmental degradation are issues that need an open holist approach in a broader perspective. Saving the fragile earth is a race against time, with proper networking and collaboration we can achieve results. It is in this regard that the SCCP does not become territorial with information of national or international importance. Together we can learn from weakness and build on strengths of such activities.

Please note once again that the feedback information is meant for the Project Coordinator to consider however, it is equally important that the suggestions are made public so that some of the suggestions highlighted here can be given due consideration if any training of that the nature is conducted in any other location's in PNG or abroad. The

program hopes that the training should not be replicated with mistakes but to build on from current experiences (weakness & strengths). For further information regarding the training evaluation process write to the SCCP Coordinator. See Appendix 3: The SCCP Training Feed-Back Form

Other Modules under the SCCP can utilize the evaluation information to improve their respective modules as most of what has been collected seems to show common suggestions for consideration as well.

### **Rating of the Course**

The rating criteria used is: 1. Excellent (top of the range) followed by 2. Very Good, 3. Good or 4. Not Good.

On average the course was rated good to very good.

### **General comments**

Generally, the course has room for improvement. There is room for a main stream economist to correlate and intertwine the conservation aspect into monetary values of biodiversity conservation with graphs and illustration.

### **Future Plans for the Module 6**

All the names of participants and their personal details will be kept on the training database purely for the purpose of follow up assessment and also for future training.

The next trainings will be conducted for the Highland, Momasa and Niugini Island Regions in 2009.

The training can be run in other provinces if organizations and individuals organize themselves by identifying participants, coordinate and organize logistics within the respective region or community. The Project Coordinator will market the course module to other organizations to assess and negotiate for further training if necessary.

The facilitators in this training will be available for distant mentoring if required.

The SCCP has collected a lot of useful resourceful materials and redistributed those materials to libraries and resources centers around the country. The SCCP hopes to utilize the opportunity it has to distribute publication meant for distribution around the country.

### **Conclusion**

The suggestions have been given due consideration. Whilst some suggestions can be justified for why or why not it has happened the way it happened, others are very valid points and will be looked at to improve the course. Over all everyone was impressed and made a lot of positive comments as well as making constructive criticisms.

**Appendix 1: Training Programme for Module 6: Economic and Value of Biodiversity**

| <b>September Day</b>             | <b>Time</b>         | <b>Topic</b>  | <b>Presenter</b>  |
|----------------------------------|---------------------|---|-------------------|
| <b>Monday 8<sup>th</sup></b>     | 8 am                | Arrival of Participants<br>Registration   | SCCP              |
|                                  | 8:50 am             | Opening Prayer<br>In-house Announcements  | TP                |
|                                  | 9-10 am             | Welcome Remarks   | TP                |
|                                  |                     | Background Presentation:<br>Context of PNG Environment<br>and Development<br>Keynote Speech and Official<br>Opening of the Training<br>Workshop | JG, Invited Guest |
|                                  | 10-10:30 am         | Continue  |                   |
|                                  | 10:30 – 11:00 am    |   | JG                |
|                                  | 11:00 am - 12 pm    |   | JG                |
|                                  | 12:00 – 1:00 pm     | Lunch   |                   |
|                                  | 1:00 – 3:00 pm      | Course Expectations   | JG                |
|                                  | 3:00 – 3:30 pm      | Tea break   |                   |
|                                  | 3:30 – 4:00 pm      | Introduction to the course  | JG                |
|                                  | 4 pm                |   |                   |
|                                  |                     |   |                   |
| <b>Tuesday 9<sup>th</sup></b>    | 8:00 – 10:00 am     | Unit 1 – Ecosystem Services   | JG, SS            |
|                                  | 10:00 – 10:30 am    | Tea Break   |                   |
|                                  | 10:30 am – 12:00 pm | Unit 2 - Agriculture  | SS                |
|                                  | 12:00 – 1:00 pm     | Lunch   |                   |
|                                  | 1:00 – 3:00 pm      | Unit 3 - Health   | SS                |
|                                  | 3:00 – 3:30 pm      | Tea break   |                   |
|                                  | 3:30 – 4:00 pm      |   |                   |
|                                  | 4:00 pm             |   |                   |
|                                  |                     |   |                   |
| <b>Wednesday 10<sup>th</sup></b> | 8:00 - 10:00 am     | Unit 6 – Protected Areas  | TP                |
|                                  | 10:00 – 10:30 am    | Tea break   |                   |
|                                  | 10:30 am – 12:00 pm |   |                   |
|                                  | 12:00 – 1:00 pm     | Lunch   |                   |
|                                  | 1:00 – 3:00 pm      | Field Excursion – Varirata NP   | TP                |
|                                  | 3:00 – 3:30 pm      | Tea break   |                   |
|                                  | 3:30 – 4:00 pm      |   |                   |
|                                  | 4:00 pm             |   |                   |

|                                 |                                       |  |  |
|---------------------------------|---------------------------------------|--|--|
| <b>Thursday 11<sup>th</sup></b> | 8:00 – 10:00 am                       | Unit 7 – Intellectual Property Rights              | SS                                       |
|                                 | 10:00 – 10:30 am                      | Tea break  |  |
|                                 | 10:30 am – 12:00 pm                   |  |  |
|                                 | 12:00 – 1:00 pm                       | Lunch  |  |
|                                 | 1:00 – 3:00 pm                        | Field Market Surveys                               | SS, JG                                   |
|                                 | 3:00 – 3:30 pm                        | Tea break  |  |
|                                 | 3:30 – 4:00 pm                        |  |  |
|                                 | 4:00 pm                               |  |  |
|                                 |                                       |  |  |
| <b>Friday 12<sup>th</sup></b>   | 8:00 am                               | Unit 8 – Future Capital of Biodiversity            | SS                                       |
|                                 | 8:50 am                               | Implications of Climate Change                     |  |
|                                 | 9:00 – 10:00 am                       |  |  |
|                                 | 10:00 – 10:30 am                      | Tea break  |  |
|                                 | 10:30 – 11:00 am                      | Analysis of Field Data and Information             | SS, TP                                   |
|                                 | 11:00 am – 12:00 pm                   | Course Evaluation                                  | All Participants                         |
|                                 | 12:00 – 1:00 pm                       | Lunch  |  |
|                                 | 1:00 – 3:00 pm                        | Official Closing and Graduation                    | TP, Invited Guest                        |
|                                 | 3:00 – 3:30 pm                        | Tea break  |  |
|                                 | 3:30 – 4:00 pm                        |  |  |
|                                 | 4:00 pm                               |  |  |
|                                 |                                       |  |  |
| <b>Saturday 13<sup>th</sup></b> | 8:00 – 10:00 am                       |  |  |
|                                 | 10:00 – 10:30 am                      |  |  |
|                                 | 10:30 am – 12:00 pm                   | SCCP Official & Remaining Participants Depart MIRC | TP, JG, SS<br>Kenny Tuck,<br>Steve Kadam |
|                                 |                                       |  |  |
|                                 |                                       |  |  |
| <b>Sunday 14<sup>th</sup></b>   | Remaining Participants leave the MIRC |  |  |
|                                 |                                       |  |  |
|                                 |                                       |  |  |

TP = Tom Pringel (SCCP-UPNG), JG = John Genolagani (DEC-PINBio)i, SS = Prof Simon Saulei (UPNG)

## Appendix 2: Names of Participants

| No | Names                  | Position/Title                    | Organization                        | Postal Address                                     | Phone                | Fax      | E-mail   | Status         |
|----|------------------------|-----------------------------------|-------------------------------------|--|----------------------|----------|--|----------------|
| 1  | Ms. Alcinda Trawen     | Policy & Liaison Officer          | PNG Tourism Promotion Authority     | Pacific MMI Building, Level 5<br>P.O.Box 1291, POM | 3200211              | 3200223  | <a href="mailto:atrawen@pngtourism.org.pg">atrawen@pngtourism.org.pg</a> | Did not attend |
| 2  | Mr. Alex Warren        | Lands Officer                     | Barrick-Porjera Joint venture       | Land Admin PJV,<br>P.O.Box 484,<br>Mt.Hagen WHP    | 5478108<br>6524495   |          | awarren@barrick.com  | Attended       |
| 3  | Mr. John Anuabo Sethie | CBO Chairman                      | Karimui Conser & Resources Mgmt Inc | P.O.Box1355,<br>GOROKA, EHP                        | 6953123              |          | Januabo.sethie@gmail.com   | Attended       |
| 4  | Mr. Benny Gowep        | Treasurer                         | Sepik Wetlands Initiative           | P.O.Box 81, Abunti ,<br>ESP                        | 8585132<br>6357078   | 8585108  | swmi@datec.net.pg  | Withdrew       |
| 5  | Mr. Benside Thomas     | Manager NGI                       | DEC                                 | P.O.Box 6601,<br>BOROKO,NCD                        | 3250195              | 3250181  |  | Did not attend |
| 6  | Mr. Bing Siga          | Eco-tourism Officer               | Village Development Trust (VDT)     | P.O.Box 2397<br>LAE, MP                            | 4721666<br>72290880  | 4724824  | sigabing@-yahoo.com  | Did not attend |
| 7  | Mr. Clement Victor     | Sustainable Forest Officer        | WWF Kikori                          | P.O.Box 8280,<br>BOROKO 111<br>NCD                 | 278 6638<br>686 8146 | 278 6203 | cvictor@wwfpacific.org.pg  | Attended       |
| 8  | Mr. Collinson Matohi   | Community Advisor                 | Conservation Melanesia              | P.O.Box 735<br>BOROKO,NCD                          | 6590256              |          |  | Attended       |
| 9  | Mr. Danny Benjamin     | Project Officer,<br>Env & Conserv | E. Highlands Provincial Admin       | P.O.Box 348.<br>GOROKA, EHP                        | 732 1233<br>7322556  | 732 1215 |  | Did not attend |
| 10 | Mr. Edrick Ninimiro    |                                   | Managalas Project                   | C/ CELCOR,<br>P.O.Box 4273<br>BOROKO, NCD          | 3234509              | 3112106  | infor@celcor.org.pg  | Attended       |
| 11 | Mr. George Rifi        | Forester -NTPF                    | Village Development Trust (VDT)     | P.O.Box 2397<br>LAE<br>MP                          | 4721666<br>72290880  | 4724824  |  | Did not attend |
| 12 | Mr. Henry Kawas        | Conservation Forester             | Conservation Melanesia              | P.O.Box 735<br>BOROKO,NCD                          | 6590256              |          |  | Did not attend |
| 13 | Mr. Japhet Terina      | Chairman                          | Maisin ICAD                         | C/P.O.Box 1245<br>Boroko                           | 3200128              |          | ann@elc.org.pg   | Did not attend |
| 14 | Mr. Jerry Wana         | Chairman                          | Sepik Wetlands Initiative           | P.O.Box 134,<br>ABUNTI, ESP                        | 8585132<br>6355014   | 8585108  | swmi@datec.net.pg  | Withdrew       |

|    |                        |                                       |                                    |   |                      |         |  |                    |
|----|------------------------|---------------------------------------|------------------------------------|---|----------------------|---------|--|--------------------|
| 15 | Mr. Jimmy Muraga       | Conservation Extension Officer        | Conservation International         | P.O.Box 943<br>ALOTAU<br>Milne Bay                      | 6410905<br>6967008   |         | <a href="mailto:muraga.j@gmail.com">muraga.j@gmail.com</a><br><a href="mailto:mponentio@conservation.org">mponentio@conservation.org</a> | Attended           |
| 16 | Mr. John Sengo         | Executive Director                    | Conservation Melanesia             | P.O.Box 735<br>BOROKO,NCD                               | 6590256              |         |  | Did not attend     |
| 17 | Mr. Kenny Tuck         | Research Technician                   | Madang Research Institute          | P.O.Box 2101<br>Madang                                  | 8521711              |         |  | Attended           |
| 18 | Ms. Martina Mori       | Forest Officer                        | WWF –PNG Country Office            | P.O.Box 8280<br>BOROKO, NCD                             | 320 0149<br>670 2651 |         | <a href="mailto:mmori@wwfpacific.org.pg">mmori@wwfpacific.org.pg</a>   | Attended           |
| 19 | Mr.Ombone Kaiku        | Director                              | Policy, Planning & Research        | National Cultural Commission<br>P.O.Box 7144,<br>Boroko | 3235120<br>3259119   |         |  | Did not attend     |
| 20 | Mr. Patrick Lombaia    | Chairman                              | PNG Mine Watch Group               | PO.O.Box  |                      |         |  | Attended<br>3 days |
| 21 | Mr. Robert Sine        | Senior CITIES Officer                 | DEC                                | P.O.Box 6601,<br>BOROKO, NCD                            | 3250195              | 3250181 |  | Withdrew           |
| 22 | Mr. Roehanny Yenip     | Chairman                              | Kopikam Landowners Association Inc | C/ C. International<br>P.O.Box 108<br>WAIGANI, NCD      | 72167162             |         |  | Attended           |
| 23 | Mr. Ilaiah Bigilale    | Principle Curator,<br>Natural History | National Museum & Arts Gallery     | P.O.Box 5560,<br>BOROKO, NCD                            | 3252422              |         | <a href="mailto:saluia@datec.net.pg">saluia@datec.net.pg</a>   | Attended           |
| 24 | Mr. Stephen Kedam      |                                       | Madang Research Institute          | P.O.Box 2101<br>Madang                                  | 8521711              |         |  | Attended           |
| 25 | Professor Simon Saulei | Executive Dean,                       | School of Postgraduate Studies     | UPNG<br>P.O.Box 320<br>UNIVERSITY                       | 3267504              |         |  |                    |
| 26 | Mr. Johon Geno         | Assistant Secretary Env               | DEC                                | P.O.Box 6601,<br>BOROKO,NCD                             | 3250195              | 3250181 |  |                    |
| 27 | Mr.Tom Pringel         | Project Manager                       | SCCP, UPNG                         | P.O.Box 320,<br>UNIVERSITY                              | 3267225<br>6958857   | 3260369 | <a href="mailto:tpringel@upng.ac.pg">tpringel@upng.ac.pg</a>   |                    |
| 28 | Mr. Waka Kaku          | Project Assistant                     | SCCP, UPNG                         | P.O.Box 320,<br>UNIVERSITY                              | 3267225<br>6560255   | 3260369 | <a href="mailto:Waka.Kaku@upng.ac.pg">Waka.Kaku@upng.ac.pg</a>   |                    |

### Appendix 3: SCCP Training/Course Feed Back form



Strengthening Conservation Capacity Project  
 School of Natural & Physical Sciences, Division of Biology  
 University of Papua New Guinea  
 PO Box 320 University Post Office  
 NCD, PNG.  
 Phone: 326 7225



Web Site: [www.sccp.org.pg](http://www.sccp.org.pg)

Email: [sccp2004@upng.ac.pg](mailto:sccp2004@upng.ac.pg)

#### TRAINING/COURSE FEEDBACK FORM

Please provide comments and any necessary input where applicable and submit directly to the Project Coordinator. *Your honest feedback will assist us to improve the training.*

|                    |  |
|--------------------|--|
| Course/Module Name |  |
| Trainer/Instructor |  |
| Student Name       |  |
| Date               |  |

1. What is your over all rating for the training course? *(Please tick the appropriate box)*

|                 |  |
|-----------------|--|
| Excellent       |  |
| Very Good       |  |
| Good            |  |
| Not Good enough |  |

2. **If the training course was not to your expectation** please state the reason as to why it was not to your expectation. Also state how we could improve the training course? *(Please write your answers in bullet points in the box provided, you can write on a separate sheet if necessary)*

**REASONS WHY THE COURSE DID NOT MEET MY EXPECTATION**

**HOW TO IMPROVE THE COURSE**

3. Where there any gap(s) or overlap(s) in the flow of training information?

State here (in bullet point) where you found the **overlap** in the flow of training information.

State here (in bullet point) where you found the **gaps** in the flow of information; if necessary or possible supplement any information that you would like us to consider inserting into the existing training document.

4A. Please list the things you like (a) or (b) dislike about the way the training was structured and conducted?

4B. Are there any suggestion on how we could improve the way we structure and conduct the training?

5. Any other comments, suggestions or input that you wish to make regarding any thing about the training course? If yes! State what they are.

## Photos from the Training



Group Discussion



Lecture in Progress



Mr. John Genolagani (standing)



Professor Simon Saulei (Standing)



Field Trip Up to Varirata National Park



The Monument of Marking the Famous Beginning of the Famous Kokoda Track



Group photo at the Varirata National Park



Participants



Biodiversity Survey at Boroko Crafts Market



The Koiere Tree House, Vararita NP



Group compiling Field Report



Waiting for Boat @ Tahira, Bootless Bay



Field Survey – Manu Fish Market



Group Compiling Field Report



Varirata NP lookout Point, MIRC Back ground

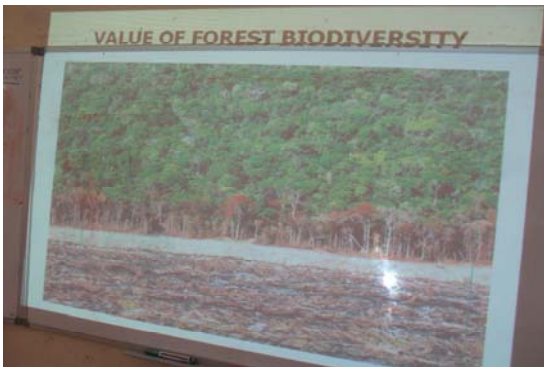

Market Good Servay, Manu Market